This tutorial shows you how to change your password in Microsoft Outlook

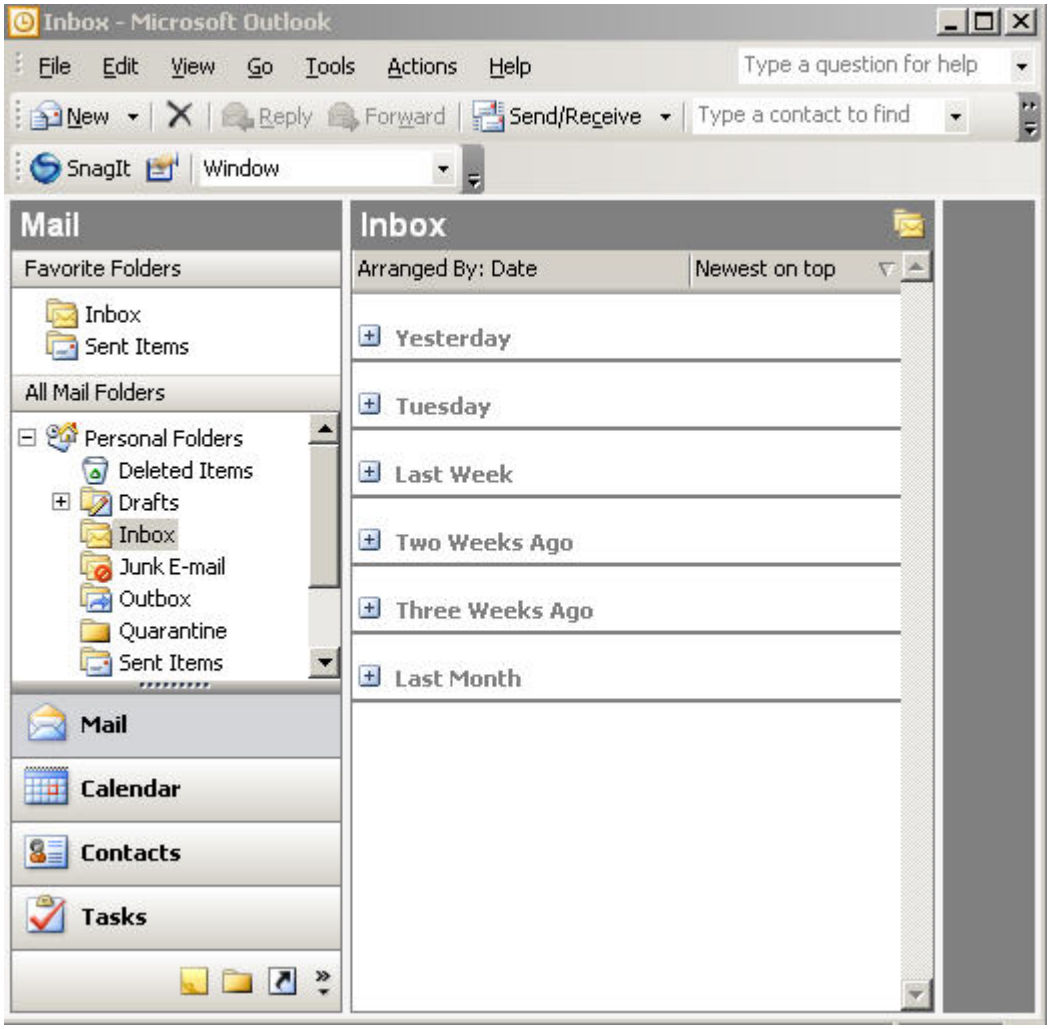

1. Click on Tools

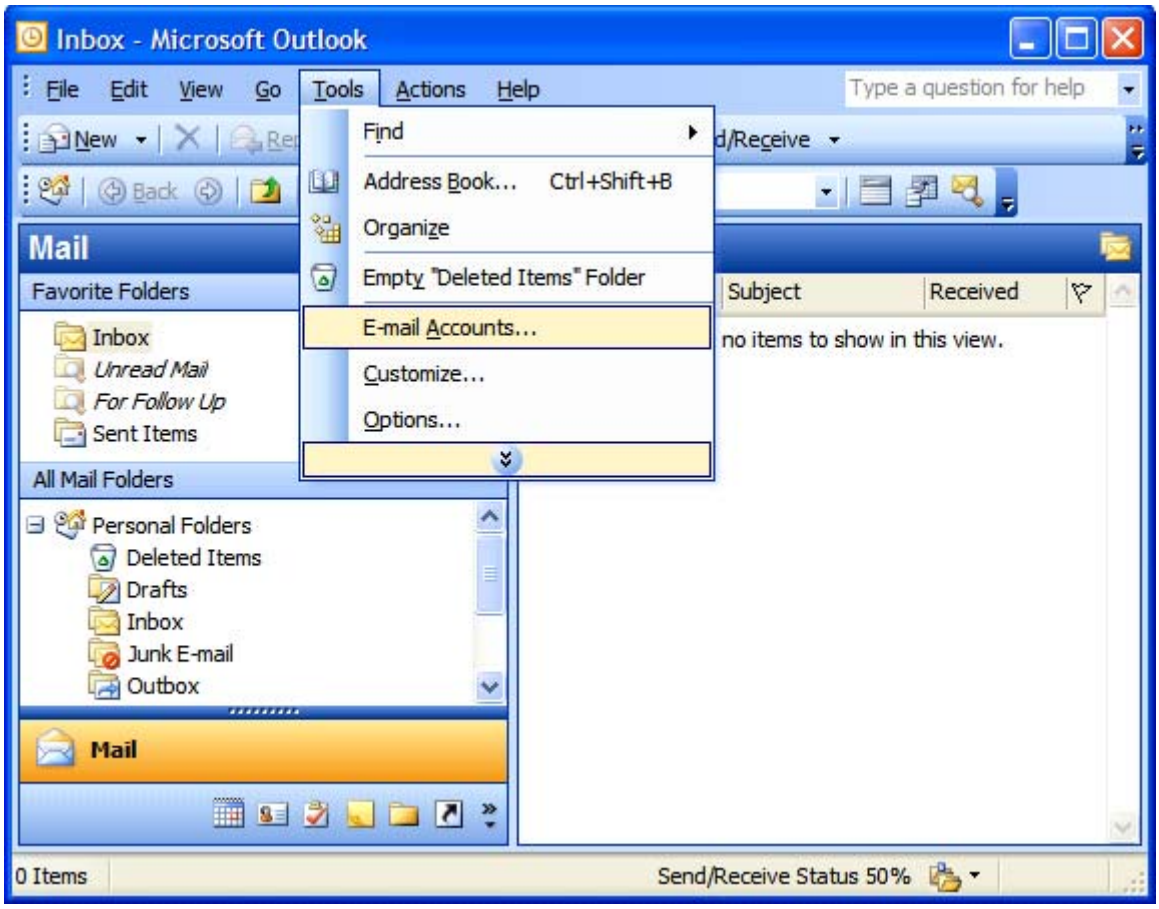

2. Click on Email Accounts

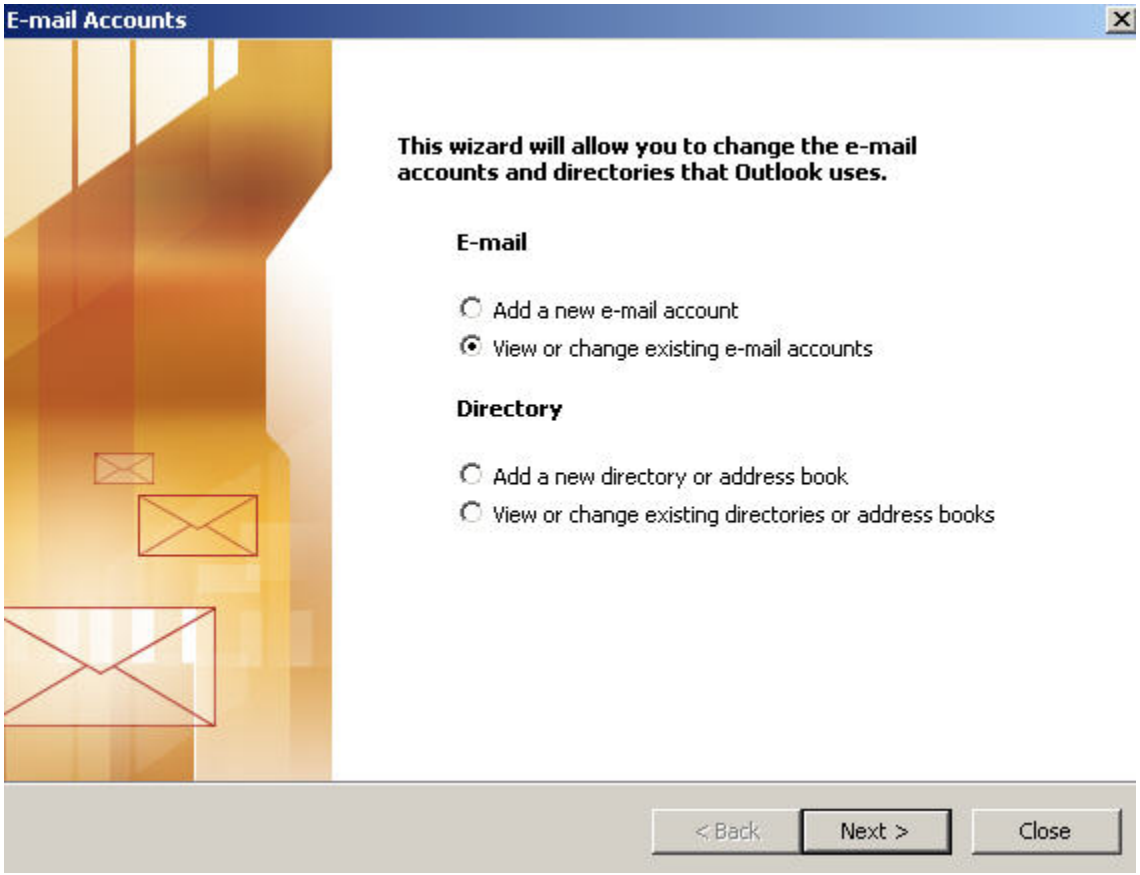

3. Click on Next Button

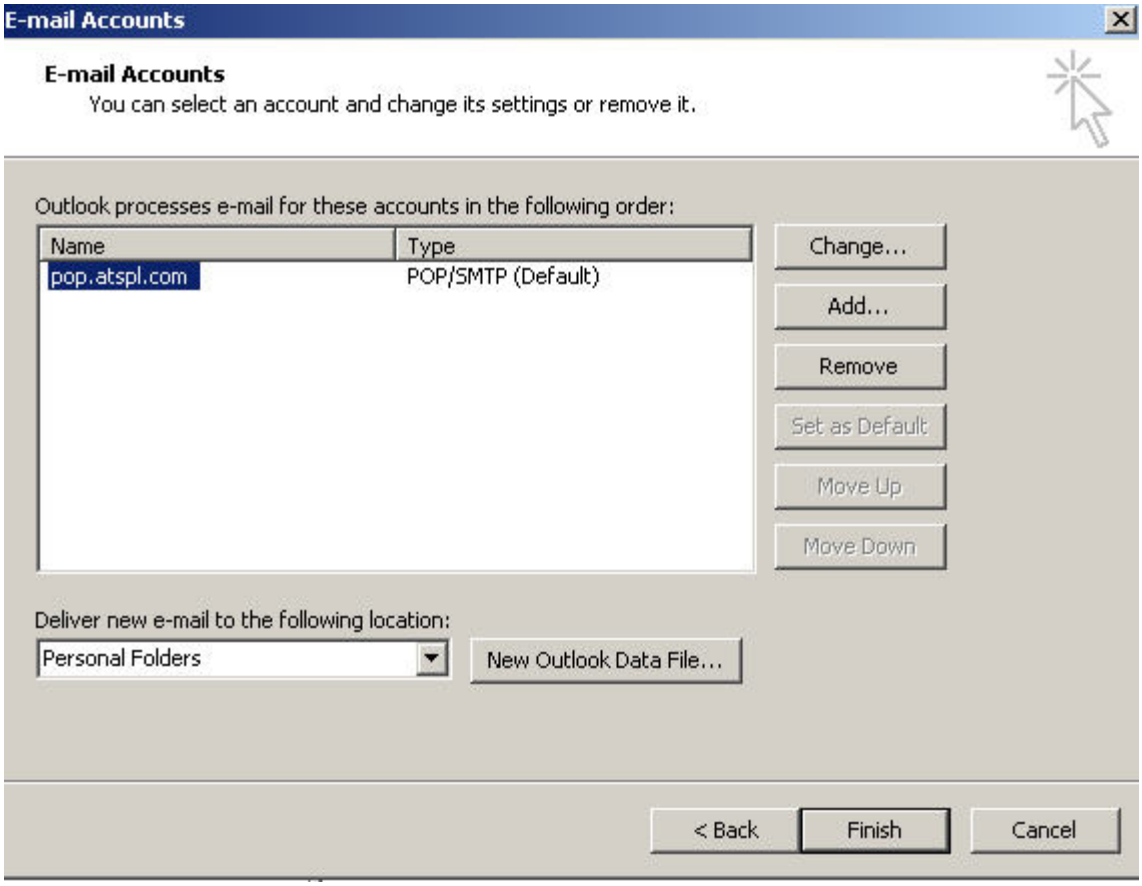

4. Click on Change Button then you will find the Change Password screen
Change the Password in the Password Text box
Click on next button, Password is Automatically changed.

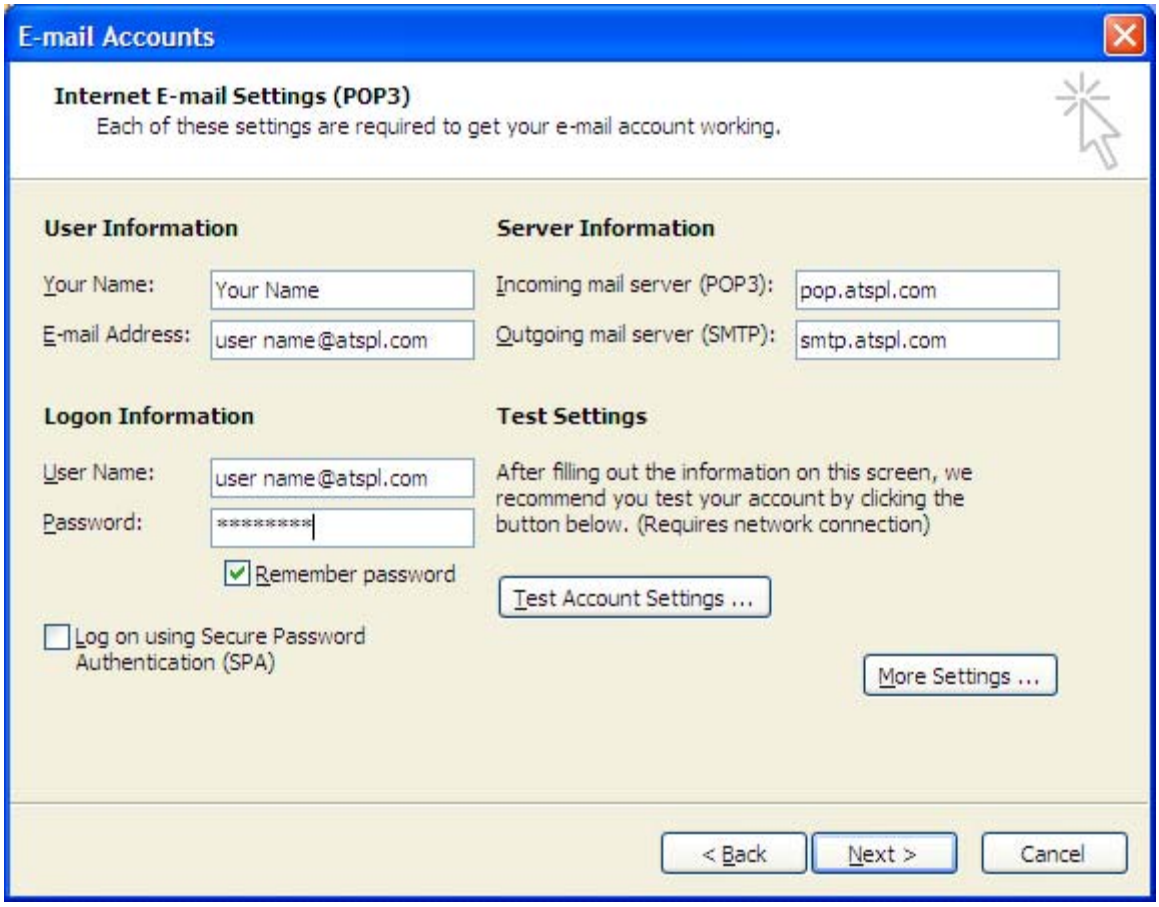
E-mail Accounts
Internet E-mail Settings (POP3)
Each of these settings are required to get your e-mail account working.
User Information
Your Name:
Your Name
E-mail Address:
user name@atspl.com
Server Information
Incoming mail server (POP3):
pop.atspl.com
Outgoing mail server (SMTP):
smtp.atspl.com
Logon Information
User Name:
user name@atspl.com
Password:
****
Remember password
Log on using Secure Password Authentication (SPA)
Test Settings
After filling out the information on this screen, we recommend you test your account by clicking the button below. (Requires network connection)
Test Account Settings ...
More Settings ...
< Back
Next >
Cancel